Evaluation Only. Created with Aspose.PDF. Copyright 2002-2022 Aspose Pty Ltd.

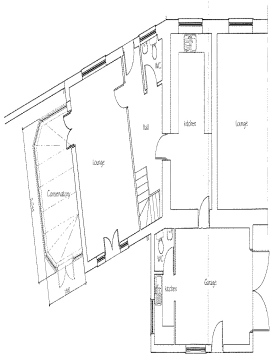

PROPOSED GROUND FLOOR PLAN (1:100)

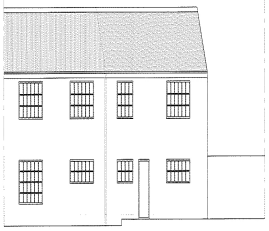

PROPOSED FRONT ELEVATION (1:100)

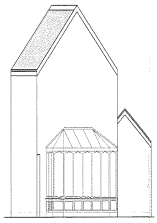

PROPOSED SIDE ELEVATION (1:100)

PROPOSED REAR ELEVATION (1:100)

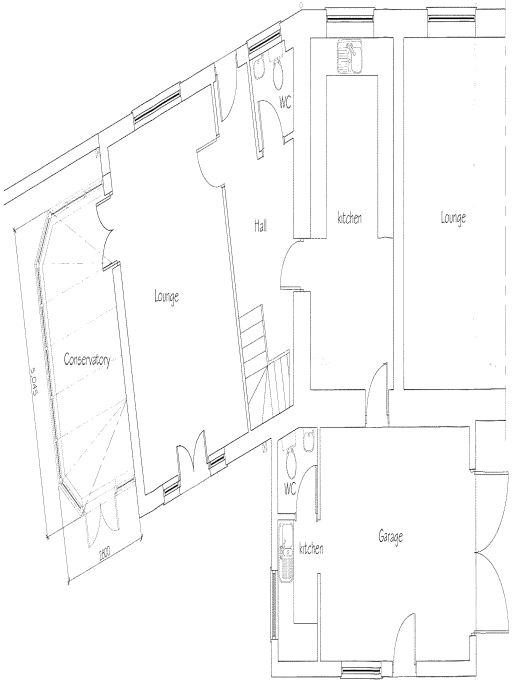

PROPOSED PLAN (SCALE 1:50)

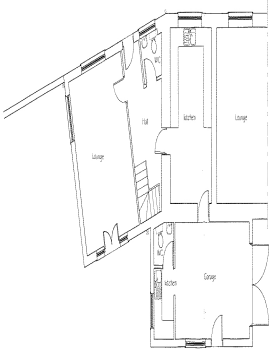

EXISTING GROUND FLOOR PLAN (1:100)

EXISTING REAR ELEVATION (1:100)

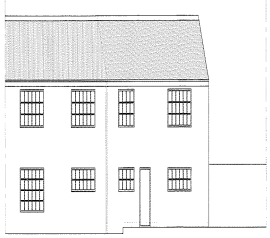

EXISTING FRONT ELEVATION (1:100)

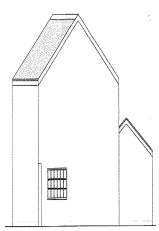

EXISTING SIDE ELEVATION (1:100)

1) Do not scale from the drawing, use figured dimensions only.

2) All work to be in accordance with the current edition of the Building Regulations.

3) The Builder must satisfy himself as to the location of any underground services prior to commencing any excavations.

4) The Builder must ensure the structural stability and integrity of the building during all phases of the construction works.

5) Additional works required but not shown include:
   i) extension to electrical system to provide light & power
   ii) extension to central heating and fast & cold water service
   iii) painting & decorating

STOCKTON BOROUGH COUNCIL
PLANNING
2 9 MAR 2006
DATE RECEIVED

06/0034/

1. COOP FOUR SEPPELL LEAD FLASHING TO MEAN CAPTURE AT ABUTMENT WITH EXISTING WALL.
2. PCC KARBONATE ROOF
3. UPVC RAINWATER GOODS IN COLOUR AND STYLE TO MATCH EXISTING.
4. NEW RAINWATER GOODS CONNECTING INTO EXISTING.
5. TIMBER FRESCHEN SEPPELL PAINTED IN COLOUR TO MATCH EXISTING.
6. NEW TIMBER FRAMES DO NOT INTERPRETATION IN COLOUR AND STYLE TO MATCH EXISTING WINDOWS.

No.	Revision/Issue	Date

Client
I Hartlepool Road, Wolviston
Billingham

Project
Proposed Conservatory

Project: 1-HARTLEPOOL
Date: 07.03.06
Scale: AS-INDICATED
Sheet: 1